

Patient report

Bio-Rad DATE: 10/16/2019
D-10 TIME: 05:49 PM
S/N: #DJ4I016123 Software version: 4.30-2
Sample ID: 10585875
Injection date 10/16/2019 05:20 PM
Injection #: 33 Method: HbA1c
Rack #: --- Rack position: 1

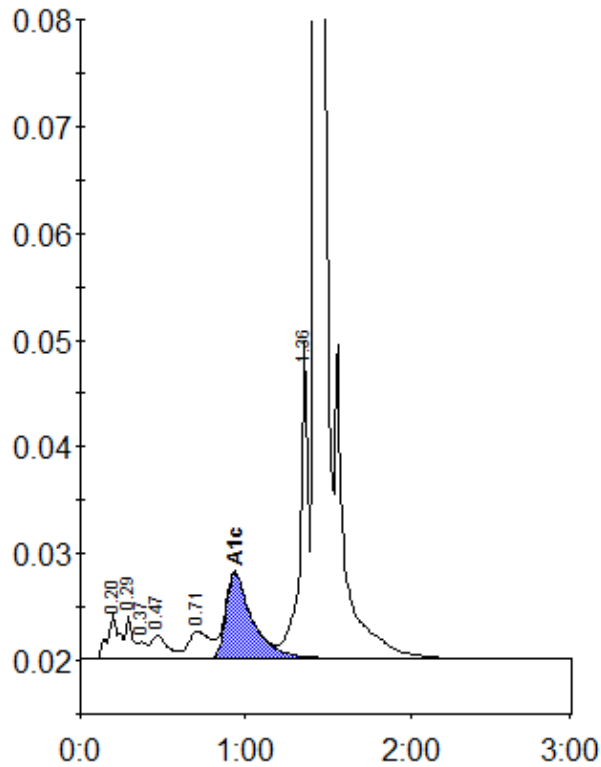

Peak table - ID: 10585875

Peak	R.time	Height	Area	Area %
A1a	0.20	4076	19782	1.1
A1b	0.29	4105	12189	0.7
Unknown	0.37	1557	5678	0.3
F	0.47	2195	14862	0.8
LA1c/CHb-1	0.71	2523	23052	1.3
A1c	0.93	8023	88997	6.8
P3	1.36	29730	101978	5.6
A0	1.43	530588	1551125	85.3
Total Area:		1817664		

Concentration:	%
A1c	6.8